

THE RESIDENCE OF  
BRUNO

---

**Breed**

Field spaniel

**Architect**

Kennedy Nolan

**Location**

North Melbourne, Melbourne



Bruno is a clever and amiable spaniel in the prime of his life. He has a great capacity for fun and loves car trips and going new places. At home, this loveable guy has managed to negotiate four walks a day – he has an uncanny ability to convey his wishes.

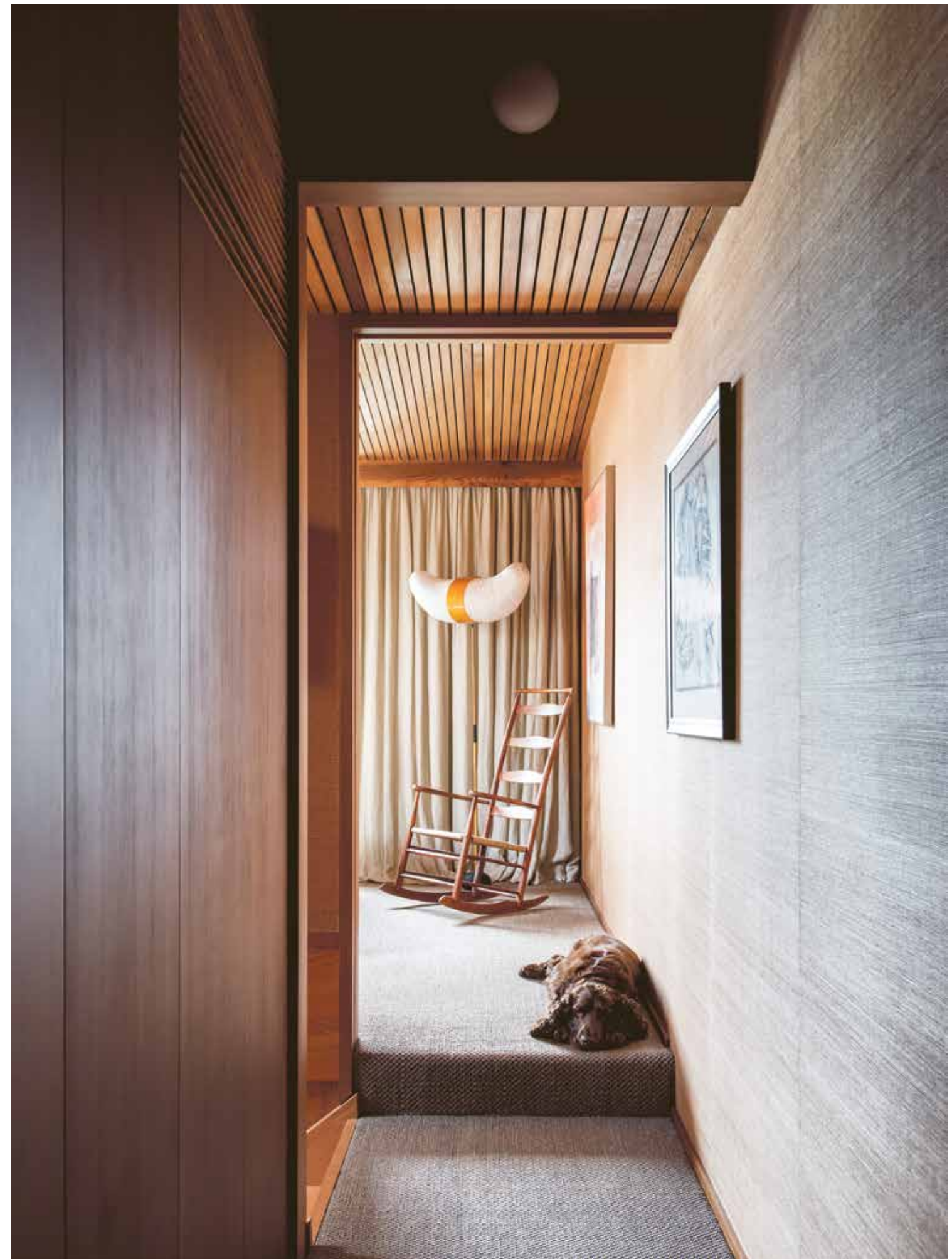





The Victorian terrace house has undergone several layers of renovations. The most recent work incorporates the owner's desire to create a quiet refuge from busy working life.

Timber, velvet, sisal, grasscloth, render and travertine create the rich, warm palette of the interior – Bruno’s custom-built steel and perspex dog door is one of the few exceptions.



Cleverly designed, each room of this small, three-level home enjoys natural light, fresh air and a garden aspect.



The house wasn't really designed with dogs in mind, so it's lucky that Bruno is such a good boy: he doesn't jump on the furniture and, as a bonus, he's a handsome addition to the colour scheme.

